

ROSEBUD CRICKET CLUB

1895 - 2025

130 YEARS

130th Anniversary Celebration Jan 31st 2026

TEAM OF THE 25 YEARS
ROSEBUD CRICKET CLUB
2000/01 - 2024/25

TEAM OF THE DECADE
ROSEBUD CRICKET CLUB
2010/11 - 2019/20

TEAM OF THE DECADE
ROSEBUD CRICKET CLUB
2000/01 - 2009/10



WELCOME

Welcome and thank you for being here as we mark 130 years of the Rosebud Cricket Club.

This anniversary gives us a chance to reflect on the people and moments that have shaped the club across generations. Players, volunteers, families and supporters have all contributed to the Sharks, helping ensure Rosebud Cricket Club remains a strong and enduring part of the local community.

The Sharks have always been a club built on people. It is where friendships are formed, standards are set, and the work of many, on the field, around the rooms and behind the scenes, comes together to sustain the club. Those shared experiences, repeated season after season, are what give the club its character and strength.

Tonight we recognise that history while also beginning something new at Shark Park. By acknowledging the teams of the past 25 years and naming our Teams of the Decade and Team of the Past 25 Years, we are celebrating excellence and contribution in a way that we hope becomes part of the club's ongoing story. It is also a reminder that we are custodians of something that belongs to the wider Sharks community and stretches well beyond any one group or moment.

Thank you to everyone who has been part of the Sharks over the years and to those who continue to support the club today. We hope you enjoy the chance to reconnect, reflect and celebrate 130 years of Rosebud Cricket Club together.



ROSEBUD CRICKET CLUB
CENTENARY

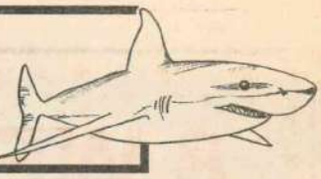

Club was formed in the boom days

by RUSSELL HOLMESBY

PIONEERS of any activity are usually too busy "doing" to worry about taking notes for posterity.

As a result, historians have to piece together tiny snippets to build a picture of the past.

Such is the case with cricket on the peninsula. We know, for example, that a team from the Collingwood area met a local Rye-Sorrento combination in the late 1870s, but the details of the game have not survived.

Cricket in those days would have been a rough and ready affair played wherever the locals could find a flat piece of ground.

The yellowing pages of the *South Bourke and Mornington Journal* tell us that in 1882 a team from the Brighton Terminus Cricket Club completed a "tour of the peninsula" and scored victories over the Flinders and Dromana clubs.

It would have been a big undertaking for the Brighton boys. These days they could whiz down the freeway and be ready for battle in 45 minutes, but a century ago it would have been a big exercise in logistics.

As the "tour" was made in April we can assume that it was an end-of-season project that had been planned for some time.

In the mid 1890s cricket was booming on the peninsula and it was then that Rosebud Cricket Club was formed.

Bruce Phillips's valuable history of peninsula cricket tells us the names of the earliest teams for each of the major clubs. We can only muse over the true identity of "Tommy The Nut" who appears in Sorrento's first team of 1890-91!

Rosebud's first team does not include any such exotic names. In fact it is two short of the full quota so we can assume that only nine cricketers could be mustered for that initial game.

Thus, the first "Rosebud XI" was in fact a Rosebud Nine. They were Patterson, Grose, Doyle, Denny, H.Ford, Grose, D.Cairns and Purvis.

For some reason cricket's popularity on the peninsula faltered in the first decade of the 20th century. Cricket gear was stored away during World War I, but interest was rekindled by 1920-21 when the English team visited Australia.

There had been an abortive attempt to form a local organisation in 1897, but the Nepean Cricket Association had only lasted for a year, and it wasn't until the formation of the Peninsula Cricket Association in 1907 that a cohesive set-up developed.

For the 1921-22 season there was a breakaway by the Northern Peninsula Cricket Association from the MPCA.

This led in turn to the creation of the Southern Peninsula Cricket Association in September 1922.

Rosebud's delegates to the first meeting were A.C Allingham and W. Jenkins, but Jenkins, a school teacher in Rosebud, was elected president.

Clubs in the SPCA for the initial season were Portsea, Rye, Rosebud, Boneo, Main Creek and Flinders.

Rosebud met Flinders on the opening day and again met Flinders in a semi final. Flinders bowler Delaney destroyed Rosebud by taking 8/8, but the Buds had the right of challenge as they had finished on top of the ladder.

They met Portsea in the grand final and were satisfied to dismiss Portsea for 128. The smiles soon disappeared when Rosebud slumped to 6/29 at stumps and on the following Saturday they lost the last four wickets for five runs. Top scorer was sundries with eight! Portsea batted out the rest of the day to comfortably take the flag.

The club slipped down the ladder in the next few years and its only notable record the competition's first tie against Rye in 1924-25.

In that season all discussion centred on the controversial grand final between Portsea and Red Hill. The teams arrived at the Boneo ground, but it was too wet for play and the decision was made to move on to Sorrento where the first day's play got under way.

At day's end there were no instructions about the second day, but on Monday the SPCA executive announced the second day would be played at Boneo.

After a week of argument red Hill turned up at Boneo and Portsea reported in at Sorrento. The premiership was awarded to Red Hill, but Portsea refused to hand over the shield it had won the previous year!

Rosebud would have dearly loved to make a grand final no matter

■ Continued next page

PRESIDENT'S MESSAGE

by MARK THOMPSON

ON behalf of myself and the committee of the Rosebud Cricket Club welcome to an exciting season in this our centenary year.

Planning began well before the season and this will culminate in a weekend of centenary activities on November 18 and 19.

Under the guidance of our coach Jason Hardwick it was pleasing to see such a high number of players in attendance at training in the lead-up to the season.

With the recruitment of some fine players plus the steady improvement of existing players, success will be assured.

In closing I would like to invite everyone to attend the club during the season and wish good luck to all players and officials.

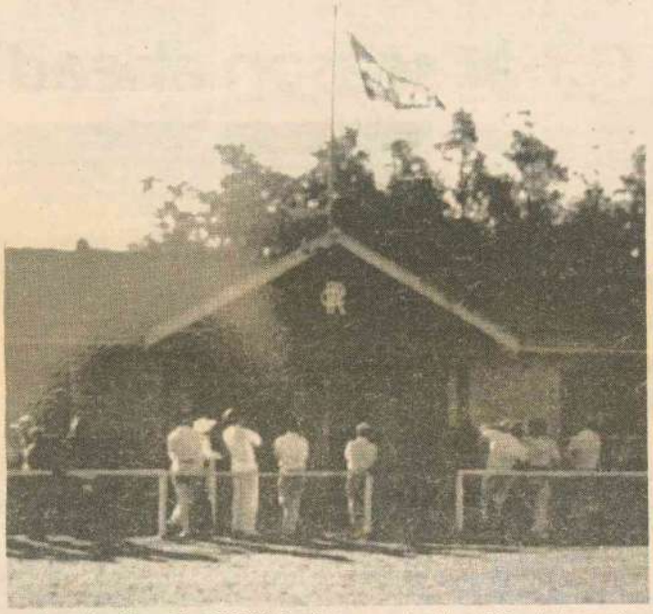

Proud tradition: *The 1958-59 flag flutters proudly at the old Rosebud ground.*



Mark Thompson

FREE CHIROPRACTIC SPINAL CHECK
Redeemable at
PENINSULA NATURAL THERAPIES
881 Pt Nepean Rd.
Rosebud 3939
Phone: (059) 86 7799
This voucher entitles the holder to a complimentary initial spinal evaluation
Value: $43.00
ML17RS876-QX/TE



DR ADAM MACKAY
B.APP.SCI (CHIRO)

When was cricket first played here?

■ From Page 3

where it was played, and by the mid 1950s the club was still without a sniff of a premiership.

That changed in 1955-56 when the club topped the ladder for the first time since that way-off time back in 1922-23.

When it came down to the fourth innings Rosebud needed 137 runs to win, but by the end of the third day they had a dismal 9/117 on the board.

Only four runs were added on the final day before Sorrento dismissed the last man and claimed the flag.

Again in 1956-57 Rosebud found itself placed second, this time after a marathon six-day grand final which produced a combined total of 956 runs.

Rosebud skipper Cyril Newell scored 97 and 58 and Ken Driscoll bagged 8/93, but at the end Dromana came out on top by 97 runs.

Rosebud's great day finally came in 1958-59.

In 35 years of SPCA membership the club had made the grand final four times, but stumbled at the last hurdle.

The taste of success could not have been sweeter.

Colletts Clothing
LAY BY AVAILABLE
1069-1071 Point Nepean Road, Rosebud
(059) 86 8451
ML17PX458-MH

BAYNE & FRIEND PHARMACY
3 BONEO ROAD • ROSEBUD 3939
PHONE (059) 86 8288

HBA
Health Insurance
A division of Mutual Community Ltd ACN 007 513 331
A registered health benefits organisation

THAT FIRST FLAG!

Ten out of ten for teacher

NEIL Baudinette only had a short career at Rosebud Cricket Club, but in that time he made an indelible mark on the club's history.

As captain of the first Rosebud premiership side in 1958-59 he occupies a unique place.

"I transferred down there as a teacher at the high school. Rosebud had a team called the Colts in those days. The Colts were allowed to have two players over 21 years of age and they asked if I would captain the team.

"There were a couple of kids from the school in the team and I was happy to help out."

The Colts beat Sorrento — Rosebud's nemesis in those days — in the first game of 1956-57. It was a landmark win.

Then Baudinette turned in a stunning individual performance. He took all 10 wickets in an innings against Red Hill. He recalls the day fondly.

"When you get to eight or nine wickets you start thinking about it. I remember Bill McKenzie was holding us up and I didn't think we would get him out. He went for a big hit and one of our guys caught it."

As a result of the 10-wicket haul selectors invited him to play in the main Rosebud team.

Baudinette was 32 at the time of that first premiership in 1958-59. He had played at VCA seconds level with University and later played in the country with success.

He found out that he had been promoted the year after the flag win and stood down from the captaincy. Ken Driscoll took over, but handed back the captaincy for Baudinette's last game with the club.

The reporter of the time said that Baudinette's ability and his leadership qualities were keys to the success: "Always prepared to back his judgement and being schooled in the finer aspects of the game, he has provided leadership, both tactical and personal, of a quality which must compare with the best seen on the peninsula."

His main recreation now is bowls and he plays in Division One for the Buckley Park team based in Essendon.

He is looking forward to the centenary celebrations at Rosebud and will even be making the big sacrifice of missing a day of pennant bowls.

"That is a big thing for me, but I wouldn't miss the reunion for quids."



RED HILL, 2nd Innings:

W. Kerville lbw b Baudinette	2
D. Edwards lbw Baud'e	48
K. Edwards b Baudin'e	4
N. Edwards lbw Baud'e	0
R. Setter c Francis b B.	2
M. Andrew stpd Wong b Baudinette	15
D. Rowland b Baudin'e	2
W. Young lbw Baudin'e	0
W. McKenzie c Francis b Baudinette	6
D. Hance not out	7
B. McKenzie lbw b Bau.	0
Extras	6
TOTAL	88

Bowling: N. Baudinette 10/43.

Top ten: *Baudinette's magic scorecard.*

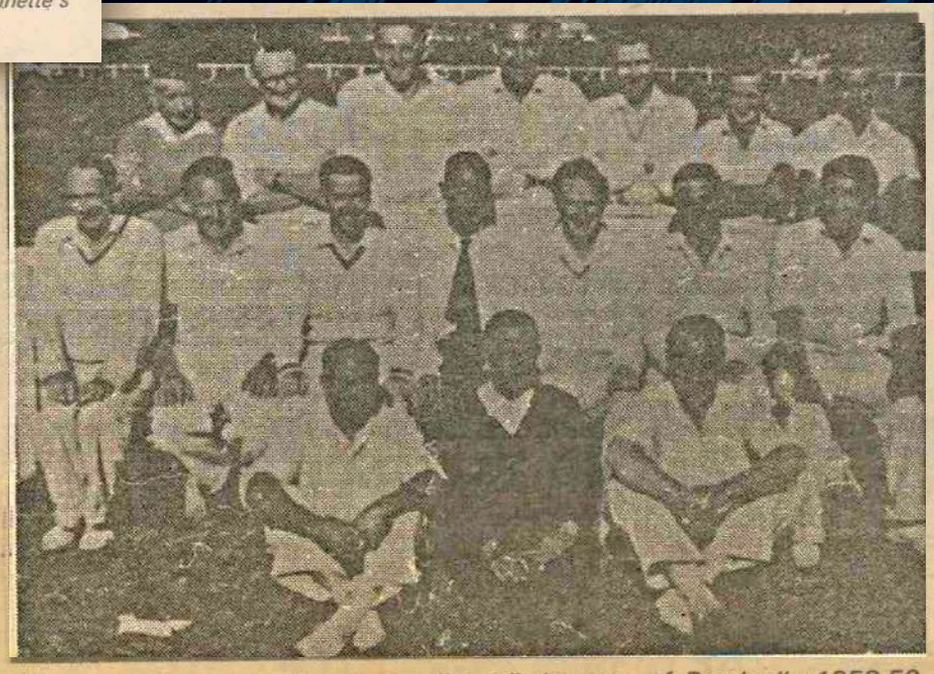

First past the post: *Beaming smiles tell the story of Rosebud's 1958-59 premiership side.*

by RUSSELL HOLMESBY

PERCEPTION is a hard thing to change in life and in peninsula cricket in the 1950s there was a definite perception about the Rosebud club.

Four times the bridesmaid and never the bride. was the opinion of a team that had a Collingwood--like reputation for not being able to take the last step.

Neil Baudinette, the captain of Rosebud in 1958-59, was a comparative newcomer to the club, having started a couple of years earlier when he transferred there as a high school teacher.

"I think the 1958-59 side contained a number of people who were new to the club so they did not have that idea in their minds," recalled Baudinette this week.

The most positive sign that Rosebud was about to win its first flag came in the 1958-59 semi-final against Sorrento.

Just as the club had found the ascent to a premiership difficult, an equally difficult hurdle was the Sorrento Cricket Club. But in the semi-final Rosebud knocked off Sorrento for the first time in 19 years.

Rosebud started with 135 and then its bowlers went to work on Sorrento. Ken Driscoll bagged 4/27 and Neil Baudinette took 3/13 to send Sorrento packing for just 64.

That win gave Rosebud the right to play Red Hill in the grand final.

Once more it was the bowling of Driscoll and Baudinette which set the scene. Driscoll took 4/42 and Baudinette 4/45. By stumps on the second day Rosebud had reached 9/171 with Russ Elliot top-scorer with 46. They did not add to the overnight score and then came the crucial stanza of the game.

Red Hill collapsed for just 83. Driscoll was again among the wickets with 4/29 and Bob Bright grabbed 4/6. Set just 55 runs for victory it seemed that the target was an easy one, but the wobbles set in and a stumps score of 3/16 planted the seeds of doubt that maybe another flag would slip from Rosebud's grasp.

In retrospect the doubts were unwarranted. Rosebud lost just one more wicket as Laurie Petrusch and Russ Elliot saw them through to victory. There was a brief palpitation among Rosebud hearts when Petrusch was dropped behind off the second ball of the day.

The winning blow was struck by Petrusch who along with Baudinette had been Rosebud's most consistent batsman all year

Neil Baudinette recalls that he wasn't unduly worried about losing the three early wickets.

"There had been a bit of rain that day and the wicket started to play up, but by the following week the weather was OK and I knew we had the batsmen to make the score."

Just to top off Rosebud's new-found premiership feeling the club took out the peninsula championship by defeating Mt Eliza at Rosebud.

■ The first Rosebud premiership team was Ken Driscoll, Neil Baudinette, Laurie Petrusch, Bob Bright, Dave Wong, Cyril Newell, Dick White, Russell Elliot, Bert Bairstow, Bob O'Brien and Cliff Smith.

PREMIERSHIPS









	Coach	Captain
1st X1		
1958/59	Neil Baudinette	Neil Baudinette
1959/90	Ken Driscoll	Ken Driscoll
1960/61	Ken Driscoll	Ken Driscoll
1962/63	Ken Driscoll	Ken Driscoll
1963/64	Ken Driscoll	Ken Driscoll
1964/65	Ken Driscoll	Ken Driscoll
1965/66	Ken Driscoll	Ken Driscoll
1966/67	Ken Driscoll	Ken Driscoll
1975/76	Buddy Driscoll	Buddy Driscoll
1979/80	Stan Porter	Stan Porter
1997-98	Mark James	Mark James
2003-04	Brad Glenn	Brad Glenn
2015-16	Jason Mathers	Brad Glenn
2020-21	Lyle House	Billy Quigley
2022-23	Nick Jewell	Patrick Nagel
3rd X1		
2011-12	Jason Nagel	Greg Donald
2012-13	Jason Nagel	Rod Magdziarz
2015-16	Jason Mathers	Paul Cashin
2016-17	Jason Mathers	Paul Cashin
C Grade		
2007-08 (C3)	Jason Nagel	Paul Tuff
2011-12 (C2)	Jason Nagel	Paul Tuff
2011-12 (C3)	Jason Nagel	Toby Flynn/Wayne Henry
2014-15 (C2)	Brad Glenn	Wayne Henry
E Grade		
1989/90	Mark James	Rolf Huy/Ken Wickham
Under 13		
2009-10	Chris Hawkins	Travis French
2011-12	Jason Nagel	Patrick Nagel
Under 14		
2018-19	Tony Clarke	Lewis Craig
Under 15		
2010-11	Greg Donald	Billy Quigley
Under 16		
2013-14	Les Parslow	Ricky Parslow
2017-18	Damien Winsor	Brodie Winsor
Under 17		
2012-13	Chris Hawkins	James Magee

LIFE MEMBERS

Life Members		
Decade	Name	#
1950's	Jack Driscoll Snr *	1
1960's	Fred Phillips *	2
1970's	Jack Driscoll Jnr *	3
	Dave Wong *	4
	Pop Streeter *	5
	Ken Driscoll *	6
	Robert Bright *	7
1980's	Buddy Driscoll	8
	Phil Jeffreys *	9
	Barry McCormick	10
	Nick Sayle	11
	Tony Roberts	12
	Steve Driscoll	13
	Brian Waugh *	14
	Lloyd Whittaker	15
1990's	Barry Johnson	16
	Gary Glaum	17
	Noel Fanshaw	18
	Wayne Sparkes	19
	Michael Moss	20
	Trevor Dangerfield	21
	Rob Gadsby *	22
	Jeff Glaum	23
2000's	Jason Nagel	24
	Paul Tuff	25
	Greg Donald	26
2010's	Wayne Henry	27
2020's	Nick Conduit	28
	Andrew Carlyon	29
	Russell Primrose	30
* Deceased		









Founded 1895/96

Foundation Member S.P.C.A. 1922/23

S.P.C.A. Premiers 1958/59, 1959/60, 1960/61, 1962/63, 1963/64,

Runner Up 1922/23, 1948/49, 1955/56, 1956/57

Peninsula Champions 1958/59, 1960/61, 1962/63.

Life Members J. Driscoll, Snr.
F.L. Phillips

1964/65

President .....P.L. Phillips

Captains...Senior XI K. Driscoll

Colts XI I. Bryant

Reserve XI C. Ramsay

ROSEBUD CRICKET CLUB
CENTENARY

The Rosebud gallery

SOME of the great names in Rosebud's "Hall of Fame" have been preserved in the club's picture collection.

Left hander Stan Porter captain-coached the last premiership side in 1979-80.

Ken Driscoll was probably the club's greatest cricketer, playing in 300 senior games and eight premierships, seven of which were as captain.

Bud Driscoll captain-coached the Rosebud team to the 1975-76 premiership and played 200 senior games for the club.

Another blast from the past is the SPCA fixture for 1947-48.







Ken Driscoll Stan Porter Bud Driscoll

LEAGUE MEDALLISTS



1	1995/96	Jason Diwell	Robert Thompson Medal	Sub District
2	2003/04	Brad Glenn	Robert Thompson Medal	Sub District
3	2008/09	Scott Millar	Robert Thompson Medal	Sub District
4	2010/11	Jason Nagel	Robert Thompson Medal	Sub District
5	2018/19	Billy Quigley	E.G.Betts Medal	District
6	2023/24	Patrick Nagel	John Hille Medal	Peninsula
7	2024/25	Patrick Nagel	John Hille Medal	Peninsula

KEN DRISCOLL CLUB CHAMPIONS

Season	Player
1979/80	Phil Jeffreys
1980/81	Steve Brown
1981/82	Phil Jeffreys
1982/83	Nick Sayle
1983/84	Ian Rossborough
1984/85	Phil Jeffreys
1985/86	Ian Rossborough
1986/87	Ian Rossborough
1987/88	Nick Sayle
1988/89	Scott Wise
1989/90	Mark James
1990/91	Gary Glaum
1991/92	Jason Nagel
1992/93	Scott Wise
1993/94	Mark James
1994/95	Keith Joyce
1995/96	Jason Diwell
1996/97	Nick Sayle
1997/98	Jason Nagel
1998/99	Jason Nagel
1999/00	Greg Withers
2000/01	Greg Withers
2001/02	Jason Nagel
2002/03	Simon Davies
2003/04	Brad Glenn
2004/05	Jason Nagel
2005/06	Scott Millar
2006/07	Scott Millar
2007/08	Jason Nagel
2008/09	Scott Millar
2009/10	Jason Nagel
2010/11	Jason Nagel
2011/12	Jason Nagel
2012/13	Jason Nagel
2013/14	Jason Nagel
2014/15	Jason Nagel
2015/16	Jason Nagel
2016/17	Billy Quigley
2017/18	Patrick Nagel
2018/19	Billy Quigley
2019/20	Patrick Nagel
2020/21	Lyle House
2021/22	Billy Quigley
2022/23	Patrick Nagel
2023/24	Patrick Nagel
2024/25	Patrick Nagel

REPRESENTATIVES

1st XI Premier Cricket	
Elly Donald	Melbourne Cricket Club 1st X1
Patrick Nagel	Frankston Peninsula 1st X1
State	
Brad Glenn	Captain Victorian Country Team
Jason Mathers	Coach Victorian Country Team
Liam Collett	Victorian Country Under 15s
Elly Donald	Victorian Womens Team
	Victorian Indoor Junior & Senior Teams
	Victorian Country Team
	Melbourne Stars
	Melbourne Renegades
National	
Jason Mathers	Coach Australian Deaf X1
Elly Donald	Australian Indoor vs Sri Lanka

South East Country Sharks Junior Representatives
Billy Quigley
Patrick Nagel
Liam Collett
Samuel Jones
Elly Donald

Country Week Representatives
Brad Glenn
Billy Quigley
Patrick Nagel
Kane Donald
Ashley Nagel

UK Tour	
2011	Billy Quigley / James Magee
2012	Ricky Parslow
2013	Patrick Nagel
2014	Jacob Peirce / Samuel Jones
2015	Ashley Nagel
2016	Brodie Winsor
2019	Beau Murray / Lewis Craig





CONGRATULATIONS
ROSEBUD
CRICKET CLUB
1895 TO 1995
from
Rosebud
COUNTRY CLUB
Boneo Road, Rosebud. Ph: 86 1481

ROSEBUD CRICKET CLUB
CENTENARY

The Buds in focus



■ RIGHT: *Rosebud's last premiership team — the 1979-80 side led by the inimitable Stan Porter. Back row: L. Souter, N. Fanshaw, S. Driscoll, P. Jeffreys, M. Youngs, T. Roberts, G. Driscoll. Front row: P. Tuff, G. Lester, D. Driscoll, S. Porter, W. Sparkes, S. Brown, N. Sayle.*

ROSEBUD has won premierships in 1958-59, 1959-60, 1960-61, 1962-63, 1963-64, 1964-65, 1965-66, 1966-67, 1975-76 and 1979-80.

□ □ □

THE first Rosebud premiership team in 1958-1959 was N. Baudinette (Captain), K. Driscoll, L. Petrusch, R. Bright, D. Wong, C. Newell, R. White, R. Elliot, A. Bairstow, L. O'Brien, C. Smith.

□ □ □

Rosebud again won the flag in 1959-60 and the following side took the field. The side was K. Driscoll (Captain), R. Bright, B. Francis, C. Newell, R. White, L. Petrusch, B. McCormick, D. Wong, C. Harris, I. Bryant and G. Barnes.

□ □ □

In 1960-61 Rosebud scored the hat-trick with yet another premiership. The team was R. White, B. Francis, R. Bright, L. Petrusch, K. Driscoll, K. Edwards, C. Harris, P. Phillips, F. McGuiness, C. Newell and C. Smith

□ □ □

The oldest scorebook at Rosebud dates back to 1936. One amazing entry concerns a seconds game against an unidentified opposition. Rosebud bowlers Jennings (4/2) and Alderson (5/2) shot out the other team for just four runs.

The enemy batted one short and there were six ducks.

After a "recovery" of a three run partnership, Rosebud dismissed the remainder without any addition to the score.

□ □ □

There was a sad aftermath to Rosebud's first flag.

One of the team members Bob O'Brien, was holidaying at Cape Schank a couple of weeks after the premiership win. He and two of his children plus another child were swept from the rocks by a freak wave.

All four drowned. It was a tragedy that shocked the local community.

□ □ □

In 1962-63 Rosebud won the flag with the following side: R. Bright, B. Francis, B. McCormick, K. Edwards, K. Driscoll, L. Petrusch, B. Johnson, M. Phillips, R. Spark, C. Harris, F. McGuinness.

There was a another flag in 1963-64 with this combination: R. Bright, B. Francis, C. Burnham, B. McCormick, C. Harris, K. Edwards, K. Driscoll, L. Petrusch, B. Johnson, P. Phillips, M. Phillips.

Another hat-trick of flags was completed in 1964-65.

The side was: B. Francis, P. Greaves, C. Burnham, R. Bright, B. Johnson, K. Driscoll, K. Edwards, B. McCormick, A. Bacon, L. Petrusch, B. Bellette.

□ □ □

Unfortunately the club does not retain records of the 1966-67 and 1975-76 premiership teams.

Rosebud's most recent flag came in 1979-80 with the following side: L. Souter, N. Fanshaw, S. Driscoll, P. Jeffreys, M. Youngs, T. Roberts, G. Driscoll, P. Tuff, G. Lester, D. Driscoll, S. Porter, W. Sparkes, S. Brown, N. Sayle.

SWING INTO Spring
MOWER CLEARANCE SALE!
UTILITYS, REAR CATCHERS, SELF-PROPELLED
• 20" UTILITY 4 STROKE B/S $299
• 18" REAR CATCHER 3.75 HP $399
• 18" REAR CATCHER 5. HP $459
• 21" REAR CATCHER 5. HP $559
• 18" SELF-DRIVE $699
• 21" SELF-DRIVE $750
RIDE-ON LAWN MOWERS
• 10.5 HP ELECTRIC START 30" CUTTER $2450
• 11.5 HP ELECTRIC START 36" CUTTER $2600
• 12 HP ELECTRIC START 36" CUTTER $2800
• 13 HP ELECTRIC START 38" CUTTER $3200
• 15 HP ELECTRIC START 42" CUTTER $4200
M.T.D., WHITE, YARDMAN
OUTDOOR POWER PRODUCTS
PORT PHILLIP MOWER SERVICE
851 POINT NEPEAN ROAD, ROSEBUD
(059) 81 2444 (059) 81 2010

SPRING INTO ACTION
SPRING IS HERE
SELL ME NOW
For the Best Possible Price
Contact David or Alan
Stockdale&Leggo
1089 Pt. Nepean Rd, Rosebud
(059) 86 8600

NOW OPEN
IN
TOOTGAROOK
SEASIDE MARINE
WE HAVE A LARGE RANGE OF BAIT & TACKLE
SILSTAR
MACKAY MULTI-LINK TRAILERS
EVINRUDE
YAMAHA MARINE
CLUB MARINE INSURANCE
STACER
BOSTON WHALER
DUNBIER MARINE PRODUCTS P/L
FOR ALL YOUR BOATING NEEDS
SALES AND SERVICE
PH: (059) 85 1011 MOB: 04111 88330
1885 POINT NEPEAN ROAD
TOOTGAROOK 3941
CUSTOMER PARKING AT REAR

40 MACHINES
PLAY IN A RELAXED COMFORTABLE ATMOSPHERE
TATTS POKIES
The PUB near you
It's all going on...
CELEBRATIONS AT THE "ROSEBUD"
Grab for Cash Wednesdays
Daily Give-Aways and Prizes
DUNCAN'S LIQUOR
DRIVE-IN FOR OUR LIQUOR SPECIALS
Complimentary Tea and Coffee
Ladies Day every Sunday — Champagne & Chocolates
Evening Snacks Available
Chicken & Champagne Tuesday Mornings
LIVE ENTERTAINMENT FRIDAY NIGHTS
ROSEBUD H·O·T·E·L
POINT NEPEAN ROAD, ROSEBUD. (059) 86 1688

HONOUR BOARDS

Year	President	Secretary	Treasurer	Most Valuable Person	Best Clubman
1996/97	M.THOMSON	R.HUY	M.MOSS	N/A	S.GADSBY
1997/98	R.GADSBY	Mrs L SIMMONS	M.THOMSON	N/A	J.DILLON
1998/99	R.GADSBY	J.NAGEL	D.ROBERTS	N/A	R.DAVEY
1999/00	G.SIMMONS	Mrs L SIMMONS	R.GADSBY K.WICKHAM	J.NAGEL W.HENRY	M.JAMES
2000/01	P.TUFF	Mrs.S.GADSBY	J.GLAUM	K.TAYLOR	N.DIWELL
2001/02	P.TUFF	R.GADSBY	Mrs.S.GADSBY	N.DIWELL	J.GLAUM
2002/03	R.GADSBY	Mrs.S.GADSBY	Mrs. A.TAYLOR	N/A	J.GLAUM
2003/04	R.GADSBY	G.DONALD	Mrs. A.TAYLOR	A.TAYLOR	G.DONALD
2004/05	J.NAGEL	G.DONALD	Mrs. A.TAYLOR	G.DONALD	D.GALLIMORE
2005/06	J.NAGEL	G.DONALD	W.HENRY	G.DONALD	A.CARLYON
2006/07	J.NAGEL	G.DONALD	W.HENRY	T.MAHER	A.CARLYON
2007/08	R.PRIMROSE	G.DONALD	W.HENRY	T.MAHER	T.DOUGHTY
2008/09	R.PRIMROSE	G.DONALD	W.HENRY	J.NAGEL	B.FRENCH
2009/10	R.PRIMROSE	G.DONALD	R.PRIMROSE	R.PRIMROSE	W.WOOD
2010/11	R.PRIMROSE P.TUFF	G.DONALD	W.HENRY M.CUSACK	W.WOOD	C.MURPHY
2011/12	P.TUFF	G.DONALD	M.CUSACK	W.WOOD	B.DOUGHTY
2012/13	P.TUFF	G.DONALD	R.PRIMROSE	B.DOUGHTY	J.NAGEL
2013/14	P.TUFF	G.DONALD	K.ROBERTS	C.MURPHY	P.DOUGHTY
2014/15	P.TUFF	J.NAGEL	W.HENRY	C.WISSELING D.JONES	P.DOUGHTY
2015/16	P.TUFF	J.NAGEL	W.HENRY	P.DOUGHTY	C.MURPHY
2016/17	N.CONDUIT	C.HAIG	W.HENRY	P. DOUGHTY	D.FISHER
2017/18	N.CONDUIT	J.NAGEL	P.DOUGHTY	D. WALKER	A.CARLYON
2018/19	N.CONDUIT	D.WALKER	P.DOUGHTY	T.LONG J.CLEAVER	D. WALKER
2019/20	N.CONDUIT	D.WALKER	J.CLEAVER	J. CLEAVER	D. WALKER
2020/21	N.CONDUIT	D.WALKER	J.CLEAVER	D. WALKER	J. CLEAVER
2021/22	T.O'SULLIVAN	D.WALKER	J.CLEAVER	D.WALKER	S.HANLEY
2022/23	C.MURPHY	C.HAIG	C.HAIG	M.CLOW	A.CARLYON
2023/24	C.HAIG	M.CLOW	C.HAIG	A.CARLYON	A.CARLYON
2024/25	P.TUFF	A.NAGEL	N.CONDUIT	P.CROTHERS D.WALKER	S.HAYES



HONOUR BOARDS

Year	Coach	Captains					
		1st X1	2nd X1	3rd X1	4th X1	5th X1	One Day
1996/97	R.TAIT	R.TAIT	E.NEDELKO	D.McMULLEN	J.GLAUM	N/A	N/A
1997/98	M.JAMES	M.JAMES	R.GADSBY	D.McMULLEN	J.GLAUM	N/A	N/A
1998/99	M.JAMES	M.JAMES	R.GADSBY	E.MOSS	W.HENRY	N/A	N/A
1999/00	M.JAMES	M.JAMES	R.GADSBY	E.MOSS	G.SIMMONS	N/A	N/A
2000/01	J.NAGEL	J.NAGEL	L.DIXON R.GADSBY	W.HENRY	R.TAYLOR	N/A	N/A
2001/02	J.NAGEL	J.NAGEL	K.TAYLOR	R.GADSBY	R.TAYLOR	N/A	N/A
2002/03	A.TAIG	M.CAIN	P.HENSHAW	W.HENRY	R.TAYLOR	N/A	N/A
2003/04	B.GLENN	B.GLENN	R.GADSBY	W.HENRY	R.TAYLOR	N/A	N/A
2004/05	B.GLENN	B.GLENN	R.GADSBY	W.HENRY	R.TAYLOR	N/A	P.TUFF
2005/06	B.GLENN	B.GLENN	G.GLAUM	W.HENRY	R.TAYLOR	N/A	P.TUFF
2006/07	B.GLENN	B.GLENN	R.GADSBY	W.HENRY	R.PRIMROSE	N/A	P.TUFF
2007/08	J.NAGEL	J.NAGEL	P.JEFFREYS	G.DONALD	ALEX GUNN	N/A	P.TUFF
2008/09	J.NAGEL	J.NAGEL	M.SCANLON	G.DONALD	W.HENRY	R.TAYLOR	P.TUFF
2009/10	J.NAGEL	J.NAGEL	C.HAWKINS	G.DONALD	W.HENRY	W.WOOD	P.TUFF
2010/11	J.NAGEL	J.NAGEL	R.MAGDZIARZ	G.DONALD	W.HENRY	B.FRENCH	P.TUFF
2011/12	J.NAGEL	J.NAGEL	P.CASHIN	G.DONALD	C.HAWKINS	W.WOOD	P.TUFF
2012/13	J.NAGEL	D.KERR	N.CONDUIT	R.MAGDZIARZ	R.PRIMROSE	D.HARVEY	P.TUFF
2013/14	J.NAGEL	D.KERR	N.CONDUIT	DAVE HARVEY	R.MAGDZIARZ	G.DONALD	A.CARLYON W.HENRY
2014/15	B.GLENN	D.KERR	N.CONDUIT	D.HARVEY	G.DONALD	N/A	W.HENRY
2015/16	J.MATHERS	B.GLENN	N.CONDUIT	P.CASHIN	G.DONALD	N/A	W.HENRY
2016/17	J.MATHERS	B.QUIGLEY	D.HEYLBUT	P.CASHIN	A.CARLYON	N/A	W.HENRY
2017/18	J.MATHERS	B.QUIGLEY	D.SPENCER	P.CASHIN	A.CARLYON	G.POWELL	N/A
2018/19	B.QUIGLEY	B.QUIGLEY	G.POWELL	D.HAYNE	P.CASHIN	A.CARLYON	N/A
2019/20	B.QUIGLEY	B.QUIGLEY	D.HEYLBUT	R.BATTEN	A.CARLYON	N/A	N/A
2020/21	L.HOUSE	B.QUIGLEY	P.DOUGHTY	C.HAIG	A.CARLYON	N/A	N/A
2021/22	B.QUIGLEY	B.QUIGLEY	D.HEYLBUT	A.CARLYON	T.HARVEY	N/A	N/A
2022/23	N.JEWELL	P.NAGEL	D.HEYLBUT	A.CARLYON	N/A	N/A	N/A
2023/24	N.JEWELL P.NAGEL	P.NAGEL	S.HAYES P.CROTHERS	A.CARLYON	N/A	N/A	N/A
2024/25	G.GLAUM	P.NAGEL	S.HAYES	A.CARLYON	N/A	N/A	N/A

HONOUR BOARDS

Year	Club Champion	Most Serviceable Player	One Day Most Serviceable	Best Under 21
1996/97	J.DIWELL	J.DIWELL	N/A	N/A
1997/98	J.NAGEL	J.NAGEL	N/A	A.TAIG
1998/99	J.NAGEL	E.MOSS	N/A	M.CAIN
1999/00	G.WITHERS	E.MOSS	N/A	M.CAIN
2000/01	G.WITHERS	M.JAMES	N/A	A.TAIG
2001/02	J.NAGEL	M.PRICE	N/A	M.WITHERS
2002/03	S.DAVIES	N/A	N/A	M.WITHERS
2003/04	B.GLENN	D.MOTTRAM	N/A	L.HARDWICK
2004/05	J.NAGEL	N/A	N/A	B.McKAY
2005/06	S.MILLAR	A.CARLYON	J.TUFF	B.McKAY
2006/07	S.MILLAR	A.CARLYON	J.TUFF	P.DOUGHTY
2007/08	J.NAGEL	A.CARLYON	S.LYONS	S.DANGERFIELD
2008/09	S.MILLAR	S.LYONS	S.MILLER	M.MAHER
2009/10	J.NAGEL	S.STERLING	R.WATERS	S.STERLING
2010/11	J.NAGEL	A.CLIFFORD	J.JARMAN	J.QUIGLEY
2011/12	J.NAGEL	A.CARLYON	B.GODWIN	J.MILLAR
2012/13	J.NAGEL	S.NELSON	A.CARLYON	R.FRENCH
2013/14	J.NAGEL	M.DRISCOLL	A.CARLYON	K.DONALD
2014/15	J.NAGEL	S.EDWARDS	B.DICKINSON	P.NAGEL
2015/16	J.NAGEL	P.CASHIN	B.GODWIN	K.DONALD
2016/17	B.QUIGLEY	P.CASHIN	D.SPENCER	B.QUIGLEY
2017/18	P.NAGEL	J.PEIRCE	N/A	P.NAGEL
2018/19	B.QUIGLEY	P.CASHIN	N/A	A.NAGEL
2019/20	P.NAGEL	J. PEIRCE	N/A	N. O'SULLIVAN
2020/21	L.HOUSE	D. HEYLBUT	N/A	A. NAGEL
2021/22	B.QUIGLEY	D. HEYLBUT	N/A	P. NICKEAS
2022/23	P.NAGEL	D.HEYLBUT	N/A	L.COLLETT
2023/24	P.NAGEL	DIETER HEYLBUT	N/A	D.HEYLBUT
2024/25	P.NAGEL	S.HAYES	N/A	W.JEWELL



SPCA



The first Rosebud Colts team which replaced Balcombe Army Camp in the competition in the 1955/56 season. Back Row L to R: Neil Baudinette, Peter Phillps, Ron Brain, Pres Fred Phillips, Chester Kyle, Bryan Francis, Ken Bowman. Front Row L to R: Laurie Petrusch, Barry McCormick, Alec Sanson, Peter Greenway, Frank Sanson, Dave Wong, Harry Chadwick (Capt)

SEMIFINAL PERFORMANCES

1922/23				d.	by Portsea			
1935/36	102	&	107	d.	by Portsea	107	&	121
1936/37	104	&	122	d.	by Red Hill	276	&	221
1937/38	113	&	?	d.	by Rye	87	&	371
1948/49	204			d.	R.H.S. -S.	200		
1949/50	150			d.	by Dromana	215		
1950/51	138	&	6/96	d.	by Sorrento	184		
1952/53	64	&	82	d.	by Sorrento	166		
1953/54	80	&	84	d.	by Mton. Digs.	130	&	2/35
1955/56	100			d.	Mton. Digs.	62	&	30
1956/57	145	&	1/53	d.	Flinders	124		
1957/58	163			d.	by Sorrento	230	&	3/70
1958/59	135	&	166	d.	Sorrento	64	&	3/62
1959/60	266	&	3/115	d.	Red Hill	87		
1960/61	203			d.	Mton. Digs	187		
1961/62	115	&	97	d.	by Flinders	166	&	3/52
1962/63	181	&	5/148	d.	Flinders	153		
1963/64	*8/310	&	8/191	d.	Rd. Colts	98		
1964/65	189			d.	Boneo	120	&	139

FINAL PERFORMANCES

1922/23	34			d.	by Portsea	128	&	5/173
1948/49	171	&	79	d.	by Sorrento	196	&	91
1955/56	157	&	121	d.	by Sorrento	209	&	84
1956/57	225	&	207	d	by Dromana	195	&	327
1958/59	171	&	4/58	d.	Red Hill	143	&	83
1959/60	176	&	2/126	d.	Mton. Digs.	192	&	108
1960/61	264	&	146	d.	Flinders	139	&	67
1962/63	286	&	8/178	d.	Main Ridge	276		
1963/64	181	&	6/101	d.	Main Ridge	128	&	152
1964/65	125	&	5/70	d.	Red Hill	39	&	154

The Southern Peninsula Cricket Association (SPCA) and the Northern Peninsula Cricket Association (NPCA) merged to form the Mornington Peninsula Cricket Association (MPCA) in 1966. The SPCA ceased to exist as a separate entity at the end of the 1965/66 season.

H. CHADWICK MEMORIAL TROPHY

BEST COLT PLAYER

1956/57	L. PETRUSCH
1957/58	B. McCORMICK
1958/59	"
1959/60	"
1960/61	P. PHILLIPS
1961/62	C. BURNHAM
1962/63	M. PHILLIPS
1963/64	B. BELLETTE
1964/65	

K. DRISCOLL, BOWLING IN SEMIFINALS & FINALS.

SEMIFINALS	16 inns.	55 wkts.	539 runs
FINALS	15 inns.	72 wkts.	664 runs
TOTAL	31 inns.	127 wkts.	1203 runs

Note...in the 8 finals in which he has played, Rosebud have captured 150 wickets. Thus Ken Driscoll has taken 48% of th total. 127 wickets is also an S.P.C.A. record for a bowler i the final series -

The next best are:-

R. Lever (Sorrento) 95 wickets - 50 in finals - av. 12.17.

M. Edwards (Red Hill) 90 wickets (approx.) - 48 in finals.

Both of these men played 8 finals.

ROSEBUD CC 1ST XI PLAYERS 1996-2025

	NAME	YEARS PLAYED	RUNS	O	M	W	R	AVE	5 WKTS	50s	100s
1	Jason Nagel	22	3543	4020	1034	629	9920	15.77	36	12	2
2	Pete Doughty	16	3311	311	57	29	934	32.21	0	16	1
3	Brian Doughty	14	1664	1361	327	215	3747	17.43	6	4	0
4	Mathew Maher	13	1918	55	5	5	177	35.40	0	10	1
5	Kane Donald	12	2691	5	1	1	9	9.00	0	10	1
6	Geoffrey Glaum	12	237	245	44	47	708	15.06	0	0	0
7	Simon Davies	11	1469	137	14	13	527	40.54	0	6	0
8	Brad Glenn	10	2615	519	149	54	1185	21.94	1	13	3
9	Michael Cain	10	2353	15	1	1	111	111.00	0	10	1
10	Patrick Nagel	10	1861	1569	417	251	4004	15.95	7	5	0
11	Phil Jeffreys	10	1561	63	8	8	252	31.50	1	9	0
12	Scott Millar	10	740	1508	398	279	3936	14.11	20	3	0
13	Greg Withers	9	2846	739	150	123	2318	18.85	4	19	2
14	Adam Taig	9	2301	77	7	9	352	39.11	0	16	2
15	Ashley Nagel	9	1077	685	147	105	2058	19.60	4	1	0
16	Kieran Hanley	9	994	6	1	0	40	0.00	0	2	0
17	Daniel Poulter	9	391	0	0	0	0	0.00	0	1	0
18	Jake Millar	9	376	8	0	1	22	22.00	0	0	0
19	Billy Quigley	8	2343	779	176	139	2211	15.91	2	12	1
20	Nathan O'Sullivan	8	164	589	138	65	1675	25.77	0	0	0
21	Matthew Withers	7	1046	601	121	71	1831	25.79	2	4	0
22	Danny Spencer	7	780	154	22	24	537	22.38	1	3	0
23	Jason Diwell	7	529	383	75	56	1202	21.46	1	1	0
24	Adam Wickham	7	431	59	7	8	214	26.75	0	2	0
25	Nick Sayle	6	1735	26	1	5	132	26.40	0	8	2
26	Jason Mathers	6	1435	25	4	3	80	26.67	0	6	1
27	Liam Collett	6	1452	74	11	11	293	0.00	0	12	0
28	Luke Hardwick	6	982	59	4	8	293	36.63	0	3	0
29	Shannyn Jeffreys	6	614	3	1	1	15	15.00	0	3	0
30	Damien Mottram	6	585	24	6	4	64	16.00	0	4	0
31	Jess Hawkins	6	299	0	0	0	0	0.00	0	0	0
32	Dave Nagel	5	916	12	4	2	56	28.00	0	6	0
33	Danny Heylbut	5	471	0	0	0	0	0.00	0	1	0
34	Brett Matthews	5	431	235	58	24	692	28.83	0	1	0
35	Chris McKay	5	415	2	0	1	14	14.00	0	2	0
36	Dean Maynard	5	383	630	145	83	1840	22.17	1	0	0
37	Adam Clifford	5	278	13	4	1	34	34.00	0	0	0
38	Sean Millar	5	18	109	22	10	319	31.90	0	0	0
39	Greg McCann	4	1217	32	2	3	108	36.00	0	7	0
40	Scott Hayes	5	670	20	2	3	117	39.00	0	3	0

ROSEBUD CC 1ST XI PLAYERS 1996-2025

	NAME	YEARS PLAYED	RUNS	O	M	W	R	AVE	5 WKTS	50s	100s
41	Dave James	4	603	285	45	45	980	21.78	2	1	0
42	Paul Turner	4	475	57	8	11	178	16.18	0	2	0
43	Sam Jones	4	336	430	90	62	1160	18.71	2	1	0
44	Michael Clavin	4	192	374	60	74	1300	17.57	2	0	0
45	Mark James	4	187	709	128	99	2065	20.86	2	0	0
46	James Magee	4	150	79	16	10	298	29.80	0	0	0
47	Nick Conduit	4	142	12	4	2	22	11.00	0	0	0
48	Paul Dangerfield	4	12	41	15	4	89	22.25	0	0	0
49	Darren Kerr	3	1027	262	69	24	700	29.17	1	6	1
50	Jarrod Hicks	3	1108	418	85	62	1106	17.84	0	4	1
51	James Egan	3	671	1	0	1	2	2.00	0	2	0
52	Bart McKay	3	327	6	0	1	31	31.00	0	0	0
53	Paul Cashin	3	188	23	1	5	124	24.80	0	0	0
54	Matthew Foreman	3	160	11	0	1	86	86.00	0	0	0
55	John McFayden	3	157	0	0	0	0	0.00	0	0	0
56	Rob Gadsby	3	113	0	0	0	0	0.00	0	0	0
57	Daniel Schwind	3	108	258	43	43	803	18.67	2	0	0
58	Patrick Nickeas	3	41	239	30	28	719	25.68	0	0	0
59	Jason Peirce	3	33	65	9	10	208	20.80	0	0	0
60	Shane Gadsby	3	14	97	15	17	300	17.65	2	0	0
61	Jay Thornton	3	3	26	10	1	71	71.00	0	0	0
62	Glenn Sheridan	3	0	9	1	3	31	10.33	0	0	0
63	Mark Maddock	2	578	150	27	27	484	17.93	3	2	0
64	Lyle House	2	515	178	24	24	539	22.46	0	4	0
65	Les Parslow	2	462	10	1	2	65	32.50	0	2	0
66	Andrew Hitchiner	2	353	6	1	0	19	0.00	0	1	0
67	Justin King	2	304	88	5	14	344	24.57	0	0	0
68	Ryan Godwin	2	268	0	0	0	0	0.00	0	2	0
69	Ash Mills	2	294	80	17	17	262	15.41	0	1	0
70	Scott Clark	2	247	158	49	26	392	15.08	0	0	0
71	Josh Ritchie Crichton	2	154	6	0	1	41	41.00	0	0	0
72	Dave Roberts	2	139	0	0	0	0	0.00	0	1	0
73	Ayden Sullivan	2	119	6	0	2	40	20.00	0	0	0
74	Aimus Mansfield	2	88	0	0	0	0	0.00	0	0	0
75	Brodie Winsor	2	79	1	0	0	3	0.00	0	0	0
76	Rob French	2	75	16	6	2	48	24.00	0	0	0
77	Adam Scasni	2	64	0	0	0	0	0.00	0	0	0
78	Lee Dixon	2	60	8	0	0	73	0.00	0	0	0
79	Ben Button	2	50	100	18	14	392	28.00	1	0	0
80	Leon Davis	2	40	134	26	24	437	18.21	0	0	0
81	Dylan Jones	2	39	0	0	0	0	0.00	0	0	0
82	Jason Hardwick	2	28	19	4	2	66	33.00	0	0	0

ROSEBUD CC 1ST XI PLAYERS 1996-2025

	NAME	YEARS PLAYED	RUNS	O	M	W	R	AVE	5 WKTS	50s	100s
83	Matt Williams	2	27	0	0	0	0	0.00	0	0	0
84	Oliver Craig	2	18	32	5	7	118	16.86	1	0	0
85	Rod Madgziarz	2	17	86	19	15	255	17.00	0	0	0
86	James Sparkes	2	15	26	4	2	117	58.50	0	0	0
87	Dieter Heylbut	2	4	46	7	8	156	19.50	0	0	0
88	Scott Sterling	2	0	27	7	5	65	13.00	0	0	0
89	Scott Blaylock	1	473	66	20	17	138	8.12	1	2	1
90	Luke Marshall	1	259	1	0	1	2	2.00	0	1	0
91	Sunji Gunaratne	1	240	22	3	2	108	54.00	0	1	0
92	Aaron Burke	1	216	215	42	22	586	26.64	0	1	0
93	Murray Heir	1	143	0	0	0	0	0.00	0	0	0
94	Will Jewell	1	351	3	0	0	9	0.00	0	3	0
95	Richard Brown	1	132	70	8	9	186	20.67	1	0	0
96	Rob Tait	1	119	128	17	16	395	24.69	0	0	0
97	Spencer Bailey	1	106	1	0	0	1	0.00	0	0	0
98	Adam Bryant	1	91	257	81	44	541	12.30	4	0	0
99	Janaka Kumerage	1	85	60	19	5	122	24.40	0	0	0
100	Sean Garner	1	67	5	0	0	39	0.00	0	0	0
101	Darren Dakin	1	66	21	3	3	53	17.67	0	0	0
102	Matthew Barnsley	1	61	3	0	0	14	0.00	0	0	0
103	Steve Nelson	1	56	0	0	0	0	0.00	0	1	0
104	Sean Barry	1	53	8	1	2	34	17.00	0	0	0
105	Jackson Quigley	1	37	19	1	3	69	23.00	0	0	0
106	Steven Lyons	1	33	0	0	0	0	0.00	0	0	0
107	Haydyn Kilner	1	29	0	0	0	0	0.00	0	0	0
108	Ethan Moss	1	26	61	6	8	251	31.38	0	0	0
109	Jeff Bluhm	1	25	11	0	0	53	0.00	0	0	0
110	Kris Taylor	1	20	78	13	2	231	115.50	0	0	0
111	Will Drummond	1	18	0	0	0	0	0.00	0	0	0
112	Greg Donald	1	17	0	0	0	0	0.00	0	0	0
113	Adam Morley	1	16	4	0	1	36	36.00	0	0	0
114	Stuart Vouden	1	14	6	0	0	33	0.00	0	0	0
115	Matthew Price	1	13	0	0	0	0	0.00	0	0	0
116	Cian Workman	1	13	30	7	5	88	17.60	0	0	0
117	Dean Collins	1	12	18	4	1	87	87.00	0	0	0
118	Cam Keepa	1	9	8	1	2	25	12.50	0	0	0
119	Adam Taylor	1	8	22	2	1	79	79.00	0	0	0
120	Ben Wickham	1	8	0	0	0	0	0.00	0	0	0
121	Dave McMullen	1	8	1	0	0	9	0.00	0	0	0
122	Mark Driscoll	1	8	0	0	0	0	0.00	0	0	0
123	Ben Garlick	1	7	0	0	0	0	0.00	0	0	0
124	Jack Crombie	1	7	0	0	0	0	0.00	0	0	0

ROSEBUD CC 1ST XI PLAYERS 1996-2025

	NAME	YEARS PLAYED	RUNS	O	M	W	R	AVE	5 WKTS	50s	100s
125	Scott Lansdown	1	5	2	0	1	7	7.00	0	0	0
126	Bobby Parslow	1	5	0	0	0	0	0.00	0	0	0
127	Adam Krieger	1	4	18	1	1	87	87.00	0	0	0
128	Dylan Craig	1	2	0	0	0	0	0.00	0	0	0
129	Andrew Schoneville	1	1	0	0	0	0	0.00	0	0	0
130	Stuart Dangerfield	1	1	5	0	0	31	0.00	0	0	0
131	Harrison Pye	1	1	7	0	0	37	0.00	0	0	0
132	Keith James	1	0	41	3	11	169	15.36	2	0	0
133	Matt Delaney	1	0	3	0	1	18	18.00	0	0	0
134	Brandon Driscoll	1	0	3	0	0	9	0.00	0	0	0
135	Cam Haig	1	0	0	0	0	0	0.00	0	0	0
136	Cameron Chasemore	1	0	5	0	0	21	0.00	0	0	0
137	Gary Cain	1	0	0	0	0	0	0.00	0	0	0
138	Paul Henshaw	1	0	0	0	0	0	0.00	0	0	0
139	Peter Long	1	0	0	0	0	0	0.00	0	0	0
140	Rob Dillon	1	0	0	0	0	0	0.00	0	0	0
141	Tom Crothers	1	10	0	0	0	0	0.00	0	0	0



Thanks to New Peninsula Community Caring for printing this commemorative program

newpeninsula community caring inc.

And thanks to our sponsors for their ongoing support

RBIT LOGISTICS

Bendigo Bank

1300 BIN SMART
Recover. Recycle. ReUse. Smart.

CapitalEdge
BUILDING WEALTH WITH PROPERTY
1300 976 030 | capitaledgeaustralia.com.au

R 19 62 Rosebud Country Club

ROSEBUD RSL

Bakers Delight

PRECISION metal roofing

ROSEBUD HOTEL

CLIFFEX MEATS EST. 1986 Good just got better

BEN FARRELLY CONCRETING 0439 311 851

BENTLEY FISHER BUILD

ROSEBUD HOMEMAKERS

RATTRAY & WALKER MITRE 10

Jettys Pizza and Pasta Restaurant